

Flauto/Ottavino

Cuore Limbadese

Marcia sinfonica
Dedicata agli amici dell'Associazione
A.M.C.L. di Limbadi

Lo Bue Giuseppe
Rombiolo 06/07/2014
www.giuseppelobue.it

f

9

18

p

36

mf

41

tr

46

tr

f

54

63

p

Oboe

Cuore Limbadese

Marcia sinfonica
Dedicata agli amici dell'Associazione
A.M.C.L. di Limbadi

Lo Bue Giuseppe
Rombiolo 06/07/2014
www.giuseppelobue.it

f *mf* *p* *mf* *tr* *mf* *p*

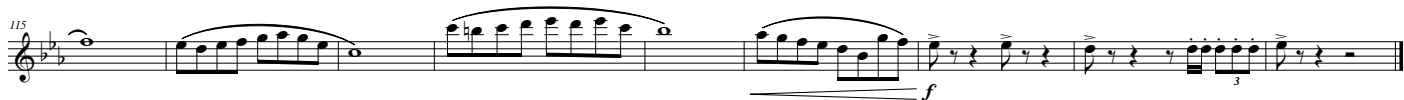

Clarinetto Piccolo
in Mib

Cuore Limbadese

Marcia sinfonica
Dedicata agli amici dell'Associazione
A.M.C.L. di Limbadi

Lo Bue Giuseppe
Rombiolo 06/07/2014
www.giuseppelobue.it

Clarinetto in Si \flat 1

Cuore Limbadese

Marcia sinfonica
Dedicata agli amici dell'Associazione
A.M.C.L. di Limbadi

Lo Bue Giuseppe
Rombiolo 06/07/2014
www.giuseppelobue.it

18

40

46

55

63

f *mf* *p* *tr* *mf* *p*

Clarinetto in Si \flat 2

Cuore Limbadese

Marcia sinfonica
Dedicata agli amici dell'Associazione
A.M.C.L. di Limbadi

Lo Bue Giuseppe
Rombiolo 06/07/2014
www.giuseppeobue.it

mf

p

mf

pp

f

f

Clarinetto Basso

Cuore Limbadese

Marcia sinfonica
Dedicata agli amici dell'Associazione
A.M.C.L. di Limbadi

Lo Bue Giuseppe
Rombiolo 06/07/2014
www.giuseppelobue.it

Sax Soprano

Cuore Limbadese

Marcia sinfonica
Dedicata agli amici dell'Associazione
A.M.C.L. di Limbadi

Lo Bue Giuseppe
Rombiolo 06/07/2014
www.giuseppelobue.it

10 41 56 67 78 90 102 113

f *mf* *p* *mp* *mf* *p* *f*

18

Sax Contralto

Cuore Limbadese

Marcia sinfonica
Dedicata agli amici dell'Associazione
A.M.C.L. di Limbadi

Lo Bue Giuseppe
Rombiolo 06/07/2014
www.giuseppelobue.it

11

22

32

42

51

60

17

87 *mf*

94

101 *f* *mf*

109

116 *f*

Sax Tenore

Cuore Limbadese

Marcia sinfonica
Dedicata agli amici dell'Associazione
A.M.C.L. di Limbadi

Lo Bue Giuseppe
Rombiolo 06/07/2014
www.giuseppelobue.it

Sax Baritono

Cuore Limbadese

Marcia sinfonica
Dedicata agli amici dell'Associazione
A.M.C.L. di Limbadi

Lo Bue Giuseppe
Rombiolo 06/07/2014
www.giuseppelobue.it

17 *f*

17 *p*

28

39

50 *f* *f*

65 *p*

77

89

101 *f*

113 *f*

Tromba in Si \flat 1

Cuore Limbadese

Marcia sinfonica
Dedicata agli amici dell'Associazione
A.M.C.L. di Limbadi

Lo Bue Giuseppe
Rombiolo 06/07/2014
www.giuseppelobue.it

f

11

p *mp*

34

mp *f*

56

68

p *mf*

81

93

f

103

113

f

Tromba in Si \flat 2

Cuore Limbadese

Marcia sinfonica
Dedicata agli amici dell'Associazione
A.M.C.L. di Limbadi

Lo Bue Giuseppe
Rombiolo 06/07/2014
www.giuseppelobue.it

11

32

54

65

81

98

110

Flicorno Soprano

Cuore Limbadese

Marcia sinfonica
Dedicata agli amici dell'Associazione
A.M.C.L. di Limbadi

Lo Bue Giuseppe
Rombiolo 06/07/2014
www.giuseppelobue.it

11

32

54

65

78

90

102

116

Flicornino in Mi \flat

Cuore Limbadese

Marcia sinfonica
Dedicata agli amici dell'Associazione
A.M.C.L. di Limbadi

Lo Bue Giuseppe
Rombiolo 06/07/2014
www.giuseppelobue.it

11

32

55

65

78

90

102

116

f

mp

p

mf

f

Corno in Fa 1

Cuore Limbadese

Marcia sinfonica
Dedicata agli amici dell'Associazione
A.M.C.L. di Limbadi

Lo Bue Giuseppe
Rombiolo 06/07/2014
www.giuseppelobue.it

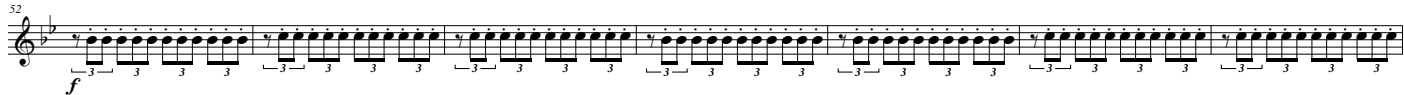
52 

59 

66 

76 

87 

98 

105 

115 

Corno in Fa 2

Cuore Limbadese

Marcia sinfonica
Dedicata agli amici dell'Associazione
A.M.C.L. di Limbadi

Lo Bue Giuseppe
Rombiolo 06/07/2014
www.giuseppelobue.it

Corno in Mi \flat 1

Cuore Limbadese

Marcia sinfonica
Dedicata agli amici dell'Associazione
A.M.C.L. di Limbadi

Lo Bue Giuseppe
Rombiolo 06/07/2014
www.giuseppelobue.it

f

7

13

p

19

pp

30

pp

41

f

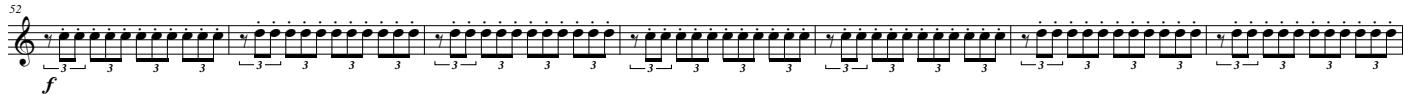

Corno in Mi \flat 2

Cuore Limbadese

Marcia sinfonica
Dedicata agli amici dell'Associazione
A.M.C.L. di Limbadi

Lo Bue Giuseppe
Rombiolo 06/07/2014
www.giuseppelobue.it

Trombone 1

Cuore Limbadese

Marcia sinfonica
Dedicata agli amici dell'Associazione
A.M.C.L. di Limbadi

Lo Bue Giuseppe
Rombiolo 06/07/2014
www.giuseppelobue.it

6

10

15

23

33

43

f

p

pp

f

Trombone 2

Cuore Limbadese

Marcia sinfonica
Dedicata agli amici dell'Associazione
A.M.C.L. di Limbadi

Lo Bue Giuseppe
Rombiolo 06/07/2014
www.giuseppelobue.it

f

6

10

15 *p* *pp*

23

33 *pp*

42 *f*

52

f

57

63

69

pp

81

93

f

103

112

f

Trombone Tenore 1

Cuore Limbadese

Marcia sinfonica
Dedicata agli amici dell'Associazione
A.M.C.L. di Limbadi

Lo Bue Giuseppe
Rombiolo 06/07/2014
www.giuseppeglobue.it

f

7

13

p *pp*

20

31

pp

42

f

Trombone Tenore 2

Cuore Limbadese

Marcia sinfonica
Dedicata agli amici dell'Associazione
A.M.C.L. di Limbadi

Lo Bue Giuseppe
Rombiolo 06/07/2014
www.giuseppelobue.it

Euphonium

Cuore Limbadese

Marcia sinfonica
Dedicata agli amici dell'Associazione
A.M.C.L. di Limbadi

Lo Bue Giuseppe
Rombiolo 06/07/2014
www.giuseppelobue.it

11

21

31

41

50

59

70 *mf*

93

99 *f*

105 *mf*

111

116 *f*

Tuba

Cuore Limbadese

Marcia sinfonica
Dedicata agli amici dell'Associazione
A.M.C.L. di Limbadi

Lo Bue Giuseppe
Rombiolo 06/07/2014
www.giuseppelobue.it

17 *f*

28 *p*

39

50

66 *f* *f*

79 *p*

91

102

113 *f* *f*

Tamburo

Cuore Limbadese

Marcia sinfonica
Dedicata agli amici dell'Associazione
A.M.C.L. di Limbadi

Lo Bue Giuseppe
Rombiolo 06/07/2014
www.giusepelobue.it

15

33

60

72

90

103

114

Cassa&Piatti

Cuore Limbadese

Marcia sinfonica
Dedicata agli amici dell'Associazione
A.M.C.L. di Limbadi

Lo Bue Giuseppe
Rombiolo 06/07/2014
www.giuseppelobue.it

17

33

65

81

96

109

f

p

pp

f

f