

1 *tr*
ff

11

22 *mf*

32 *1° volta* *2° volta* *B* *p*

42 *tr*

49 *cresc. molto*

58 *1° volta* *2° volta* *C* *p* *1° volta* *2° volta*

78 **D**

87 **E** *tr*

96 *f* **F**

109 *f*

118 **G**

127

137 **H** *ff* *tr*

144 *tr* **I**

1 *tr* *ff*

10

20 15 1° volta 2° volta *p*

45 *cresc. molto*

56 1° volta 2° volta *p*

70 1° volta 2° volta 8 4

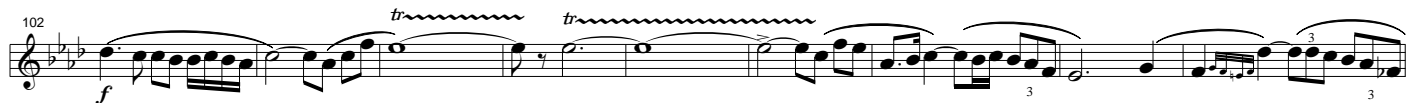

Piccolo Mib

Eliodoro

(marcia sinfonica)

di Francesco Cardaropoli

1

1 *tr* *ff*

11

21 *(soli)* *mf*

32 1° volta 2° volta

42 *tr*

50 *cresc. molto* 1° volta

60 2° volta *(soli)* *p*

70 1° volta 2° volta

Eliodoro

(marcia sinfonica)

di Francesco Cardaropoli

1 *ff* *tr*

8

10

20 *(soli)* *mf*

30 1° volta 2° volta

41 *tr*

48 *cresc. molto*

58 1° volta 2° volta *(soli)*

68 1° volta 2° volta

78

86

94 *f* *tr* *f* *tr* *tr* *tr*

108

116

125

135 *ff*

143 *tr* *tr* *tr* *tr*

Clarinetto II Sib

Eliodoro

(marcia sinfonica)

di Francesco Cardaropoli

1

1 *tr* *ff*

11

22 *p*

30

38 1° volta 2° volta *p*

49 *cresc. molto* 1° volta 2° volta *p*

62

70 1° volta 2° volta *p*

Sax Soprano

Eliodoro

(marcia sinfonica)

di Francesco Cardaropoli

1

1 *tr* *ff*

10

19 15 1° volta 2° volta *p*

44 *cresc. molto*

55 1° volta 2° volta *p*

67 1° volta 2° volta 8

88 *f*

102

f *tr* *tr* 3 3

112

3 3 3 3 3 3

120

2 3 3 3 3 3 3 3

129

3 3 3 3 3 3 3 3

137

3 3 *ff* 3 3

143

tr *tr* *tr* *tr*

1 *tr*
ff

10

21 (suona la 2° volta)
mf

31 1° volta 2° volta
p

41 *cresc. molto*

52 1° volta 2° volta
p

65 1° volta 2° volta
3

81

92

101

111

119

129

138

144

f

ff

tr

tr

ff

Sax Tenore

Eliodoro

(marcia sinfonica)

di Francesco Cardaropoli

1

1

ff

9

18

(suona la 2° volta)

mf

29

1° volta

2° volta

39

p

48

cresc. molto

59

1° volta

2° volta

(suona la 2° volta)

p

68

1° volta

77 ^{2^a volta} (*sol*)
mf

85

93 *f* *ff*

101 *f*

110

118

127

136 *ff*

144

Eliodoro

(marcia sinfonica)

1

ff

13

p

27

1° volta 2° volta

42

51

cresc. molto

59

1° volta 2° volta

p

71

1° volta 2° volta

85

f

98

f

111

124

133

ff

143

Sax Basso

Eliodoro

(marcia sinfonica)

di Francesco Cardaropoli

1

1

ff

12

p

25

1° volta 2° volta

40

48

cresc. molto

56

1° volta 2° volta

p

65

1° volta 2° volta

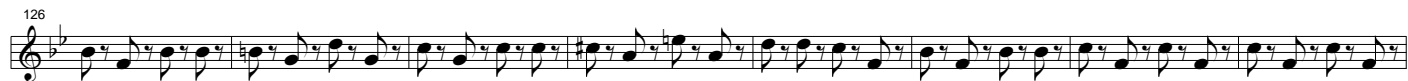

Corno Mib I

Eliodoro

(marcia sinfonica)

1

di Francesco Cardaropoli

1
ff

10

19
p

30
1° volta

39
2° volta

50
cresc. molto
1° volta 2° volta

61
p

69
1° volta 2° volta

1

ff

10

22

p

31

1° volta 2° volta

40

51

cresc. molto

1° volta 2° volta

61

p

69

1° volta 2° volta

Tromba Sib I

Eliodoro

(marcia sinfonica)

di Francesco Cardaropoli

1

1
ff

9

17
(in mancanza)
15
1° volta 2° volta
p

41

51
cresc. molto
1° volta 2° volta
p

63
p
1° volta 2° volta
6

Detailed description of the musical score: The score is for the first Trombone (Tromba Sib I) part. It is in 2/4 time and B-flat major. The first system (measures 1-8) starts with a first ending bracket and a fortissimo (*ff*) dynamic. The second system (measures 9-16) continues the rhythmic pattern. The third system (measures 17-24) features a section labeled '(in mancanza)' with a fermata, followed by a first ending bracket (measures 15-16) and a second ending bracket (measures 17-18) marked with a piano (*p*) dynamic. The fourth system (measures 25-40) contains sixteenth-note passages. The fifth system (measures 41-50) continues with sixteenth-note passages and a crescendo (*cresc. molto*). The sixth system (measures 51-62) features a first ending bracket (measures 51-52) and a second ending bracket (measures 53-54) marked with a piano (*p*) dynamic. The seventh system (measures 63-66) starts with a piano (*p*) dynamic and includes a first ending bracket (measures 63-64) and a second ending bracket (measures 65-66) marked with a piano (*p*) dynamic.

84

ff (soli)

98

f (soli)

107

f

116

f

125

f

134

ff

143

f

Trombe Sib II

Eliodoro

(marcia sinfonica)

1

di Francesco Cardaropoli

1
ff

10

18
(in mancanza)
15
1° volta 2° volta
p

43
cresc. molto

55
1° volta 2° volta
p

67
1° volta 2° volta
2 6 6

Detailed description of the musical score: The score is for Trombe Sib II in a key signature of two flats (B-flat and E-flat) and a 2/4 time signature. It consists of six staves of music. The first staff begins with a first ending bracket and a dynamic marking of *ff*. The second staff continues the rhythmic pattern. The third staff features a section marked '(in mancanza)' with a first ending bracket and a dynamic marking of *p*. The fourth staff shows a melodic line with a 'cresc. molto' instruction. The fifth staff includes first and second endings with a dynamic marking of *p*. The sixth staff concludes with first and second endings, marked with the number '6'.

92 *(soli)*

ff

100 *f*

109

117

126

134 *ff*

143

Eliodoro

Trombone I

(marcia sinfonica)

di Francesco Cardaropoli

1

ff

9

17

p

27

35

1° volta

2° volta

44

cresc. molto

55

1° volta

2° volta

p

64

71

1° volta

2° volta

78

85 (b)

92 (soli) *ff*

99 (b) *f*

108

119

128

135 *ff*

142

Tromboni II

Eliodoro

(marcia sinfonica)

di Francesco Cardaropoli

1

ff

9

17

p

27

35

1° volta

2° volta

44

cresc. molto

55

1° volta

2° volta

p

64

71

1° volta

2° volta

78

85

93

101

111

122

131

140

Flicorni Sopranino Mib

Eliodoro

(marcia sinfonica)

di Francesco Cardaropoli

1

1 *ff*

11

39 *p* 2° volta

50 *cresc. molto* 1° volta 2° volta *p*

63 *p* 1° volta 2° volta 3

81

94 *(soli)*

f *ff* *f*

103

114

123

133 *ff*

142

Flicorno Soprano I

Eliodoro

(marcia sinfonica)

di Francesco Cardaropoli

1

92

f

103

f

114

f

123

f

132

ff

141

f

Flicorno Soprano II

Eliodoro

(marcia sinfonica)

di Francesco Cardaropoli

1

92

f

102

111

119

128

136

ff

143

1 *ff*

10

21 (suona la 2° volta) *mf*

32 1° volta 2° volta *p*

43 *cresc. molto*

53 1° volta 2° volta (suona la 2° volta) *p*

62 3 3 3 3 3 3

69 3 3 3 3 3 3 3 3 3 3 1° volta

77 ^{2^a volta} (soli)
mf

85

94 *f* *ff* *f*

103

113

123

132 *ff*

142

Flicorno Baritono I

Eliodoro

(marcia sinfonica)

di Francesco Cardaropoli

1

1

ff

9

18

(suona la 2° volta)

mf

30

1° volta 2° volta

p

42

51

1° volta 2° volta

(suona la 2° volta) *cresc. molto*

61

p

69

1° volta

77 ^{2^a volta} (soli)

85 *mf*

93 *f*

104

113

121

129

137 *ff*

144

1

ff

9

18

(suona la 2° volta)

mf

30

1° volta 2° volta

p

42

51

1° volta 2° volta

(suona la 2° volta)

cresc. molto

61

p

69

1° volta

77 ^{2^a volta} (soli)

85 *mf*

93 *f*

104

113

121

129

137 *ff*

144

Eliodoro

(marcia sinfonica)

di Francesco Cardaropoli

1

1

ff

13

p

26

1° volta 2° volta

40

47

cresc. molto

54

1° volta 2° volta

61

p

75

1° volta 2° volta

85

f

96

f

107

121

129

136

ff

144

Eliodoro

(marcia sinfonica)

1

1

ff

13

p

26

1° volta 2° volta

40

47

cresc. molto

54

1° volta 2° volta

61

p

Tamburi

Eliodoro

(marcia sinfonica)

1
di Francesco Cardaropoli

1

ff

10

10 11 12 13 14 15 16 17 18 19

(*sulle bacchette*)

2 3 4 5 6 7 8 9 10 11 12 13 14

1° volta

2° volta
(*sul tamburo*)

38 39 40 41 42 43 44 45 46 47 48 49 50 51

p

cresc. molto

52 13 14 15 16 17 18

1° volta

2° volta

(*sulle bacchette*)

p

62 2 3 4 5 6 7 8 9 10 11 12 13 14

1° volta

2° volta

78 (sul tamburo) 2 3 4 5 6 7 8 9 10 11 12 13 14

pp

94 (soli)

f *f*

104 2 3 4 5 6 7 8 9 10 11

119 12 13 2 3 4 5 6 7 8 9 10 11

134

143

Cassa e Piatti

Eliodoro

(marcia sinfonica)

di Francesco Cardaropoli

1

1 *ff*

14 3 2 3 4 5 6 7 8 9 10

33 11 12 13 14 15 1° volta 2° volta 2 3 4 5 6 7 8 9 10 11

51 2 3 4 5 6 1° volta 2° volta 15 1° volta

cresc. molto

77 2° volta (estremamente piano) 2 3 4 5 6 2 3 4 5 6 *pp* *f*

95 *f*

