

Ottavino

Karol

Gran Marcia Sinfonica

Giuseppe Lo Bue
www.giuseppelobue.it
Rombiole 26/01/2014

f

12 *mf*

19 *mp*

25

30 12 *mp*

47

51 *f*

4

61 *p*

70 *mf*

79

90 *f* *mf*

98

103 *tr* Ω

109

114 *tr* Ω *f*

Flauto

Karol

Gran Marcia Sinfonica

Giuseppe Lo Bue
www.giuseppelobue.it
Rombiolo 26/01/2014

f

12 *mf*

19 *mp*

25 *mp*

30 *mp*

47 *f*

51 *f*

61 *p*

69 *mf*

78

88 *f*

97 *mf*

102 *tr*

108

113 *tr* *f*

Oboe

Karol

Gran Marcia Sinfonica

Giuseppe Lo Bue
www.giuseppelobue.it
Rombiolo 26/01/2014

f

11 *mf*

18

24 *mp*

29 *mp*

46

51 *f*

4

61 *p*

69 *mf*

78

89 *f* *mf*

98

103 *tr* *Ω*

108

113 *tr* *Ω* *f*

Clarinetto Piccolo Mib

Karol

Gran Marcia Sinfonica

Giuseppe Lo Bue
www.giuseppelobue.it
Rombiolo 26/01/2014

f

12 *mf*

19 *mp*

25

30 *mp* 12

47

51 *f* 4

61 *p*

69 *mf*

78

89 *f* *mf*

98

103 *tr*

109

114 *tr* *f*

Clarinetto in Si \flat 1

Karol

Gran Marcia Sinfonica

Giuseppe Lo Bue
www.giuseppelobue.it
Rombiolo 26/01/2014

13

19

25

30

47

51

f

mf

mp

mp

mp

f

f

61 *p*

69 *mf*

78

89 *f* *mf*

98

102 *tr*

108

113 *tr* *f*

Clarinetto in Si \flat 2

Karol

Gran Marcia Sinfonica

Giuseppe Lo Bue
www.giuseppelobue.it
Rombiolo 26/01/2014

f

9

17

22

f

54

4

p

66

75

84

mf

93

f

106

f

Sax Soprano

Karol

Gran Marcia Sinfonica

Giuseppe Lo Bue
www.giuseppelobue.it
Rombiolo 26/01/2014

f

12

17

22

f

57

4

p

68

76

p

84

93 *f* *mf* 3

99 3

106 3

112 3 *f*

Sax Contralto

Karol

Gran Marcia Sinfonica

Giuseppe Lo Bue
www.giuseppelobue.it
Rombiolo 26/01/2014

13 17 22

f

57 4

p

68

76

p

Sax Tenore

Karol

Gran Marcia Sinfonica

Giuseppe Lo Bue
www.giuseppelobue.it
Rombiolo 26/01/2014

f

7

14 **10**

mf

29

mf

35

43

mf

50

f

4

61 *p*

70 *mf*

79 *mf*

87 *mf* *f*

96 *mf* 3

103 3

111 *f* 3

Sax Baritono

Karol

Gran Marcia Sinfonica

Giuseppe Lo Bue
www.giuseppelobue.it
Rombiolo 26/01/2014

13

22

31

40

49

57

20

f

p

p

mf *p*

p

ff

85

mf

94

f

102

111

f

Corno in Fa 1

Karol Gran Marcia Sinfonica

Giuseppe Lo Bue
www.giuseppelobue.it
Rombiolo 26/01/2014

8 *f* 3 3 3

16 *p*

24 *p*

31 *mf* *p*

38 *p*

46

53 *f* 3 3 3 3 3 3 *f* 3 3 3 3 3 3 3 3

60 *mp*

70 *p*

80

89 *f*

97 *p*

105 *p*

113 *f*

Corno in Fa 2

Karol

Gran Marcia Sinfonica

Giuseppe Lo Bue
www.giuseppelobue.it
Rombiolo 26/01/2014

f

9

p

18

p

27

mf *p*

34

42

p

50

f

3

60 *mp*

70 *p*

80

90 *f* *p*

98

105 *p*

112 *f*

Corno in Mi \flat 1

Karol

Gran Marcia Sinfonica

Giuseppe Lo Bue
www.giuseppelobue.it
Rombiolo 26/01/2014

60 *mp*

70 *p*

80

89 *f*

97 *p*

104 *p*

112 *f*

Corno in Mi \flat 2

Karol
Gran Marcia Sinfonica

Giuseppe Lo Bue
www.giuseppelobue.it
Rombiolo 26/01/2014

f

9

p

18

p

27

mf *p*

34

42

p

50

f

3

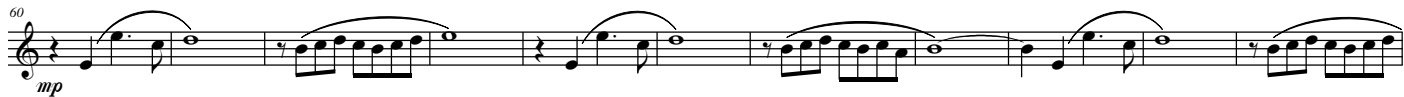

Tromba in Si \flat 1

Karol

Gran Marcia Sinfonica

Giuseppe Lo Bue
www.giuseppelobue.it
Rombio 26/01/2014

f

11

17

22

f

55

f

mf

77

88

f

mf

97

104

111

f

Tromba in Si \flat 2

Karol

Gran Marcia Sinfonica

Giuseppe Lo Bue
www.giuseppelobue.it
Rombiolo 26/01/2014

11 *f*

17 22 *f*

55 *f* 18

77 *p*

86

95 *f*

108 *f*

Flicornino in Mib

Karol

Gran Marcia Sinfonica

Giuseppe Lo Bue
www.giuseppelobue.it
Rombiolo 26/01/2014

f

13 17 22 7

f *mp*

66 *mf*

77 *mf*

88 *f* *mf*

97 *f*

104 *f*

111 *f*

Flicorno Soprano

Karol

Gran Marcia Sinfonica

Giuseppe Lo Bue
www.giuseppelobue.it
Rombiolo 26/01/2014

Trombone 1

Karol

Gran Marcia Sinfonica

Giuseppe Lo Bue
www.giuseppelobue.it
Rombiolo 26/01/2014

f

8

p

17

p

25

mf

33

p

41

p

49

f

3

60 *mp*

70 *p*

80

89 *f* *p*

98

105 *p*

112 *f*

Trombone 2

Karol

Gran Marcia Sinfonica

Giuseppe Lo Bue
www.giuseppelobue.it
Rombiolo 26/01/2014

f

9

p

17

p

25

mf

32

p

40

p

49

f

20

77

86

96

104

112

Trombone Tenore 1

Karol

Gran Marcia Sinfonica

Giuseppe Lo Bue
www.giuseppelobue.it
Rombiolo 26/01/2014

8

16

24

31

40

49

f

p

mf

p

f

3

60 *mp*

70 *p*

79

88 *f*

96 *p*

104 *p*

112 *f*

Trombone Tenore 2

Karol

Gran Marcia Sinfonica

Giuseppe Lo Bue
www.giuseppelobue.it
Rombiolo 26/01/2014

8

16

24

31

40

49

20

f

p

p

mf *p*

p

f

Euphonium

Karol

Gran Marcia Sinfonica

Giuseppe Lo Bue
www.giuseppelobue.it
Rombiolo 26/01/2014

7

13

10

28

33

39

46

53

f

mf

f

3

60 *mp*

69 *mf*

78

85 *mf*

93 *f* *mf*

99

106

112 *f*

Tuba

Karol

Gran Marcia Sinfonica

Giuseppe Lo Bue
www.giuseppelobue.it
Rombiolo 26/01/2014

f

11

p

19

p

26

mf

33

p

41

p

50

f

20

77

86

95

103

112

Karol

Gran Marcia Sinfonica

f

10 *f* 17 22

57 *f* *ff* *pp* *Soli* 16

83 *pp* *Soli*

92 *f* *p*

102 *f* *mp*

110 *f*