

1 *f*

10 *f* **A** (Suona 2° volta) *tr*

18 *tr*

24 *tr*

30 *tr* 1° volta 2° volta **B** *f*

Oboe

Raffaella

(marcia sinfonica)

di Francesco e Giuseppe Cardaropoli

1

1

f

A

10

21

B

34

C

43

51

58 **D**

65

71 **E**

79 **F**

88

Raffaella

(marcia sinfonica)

di Francesco e Giuseppe Cardaropoli

1 *f*

10 *f* A (Suona 2° volta) *tr*

18 *tr*

24 *tr*

29 *tr* 1° volta 2° volta B *f*

36 C

mf *f*

46

53 D

1° volta 2° volta *f* *tr* *tr* *tr*

61 *tr*

f 3 3

67 E

f 3 *tr*

77

86 F

ff

Raffaella

(marcia sinfonica)

di Francesco e Giuseppe Cardaropoli

1 *f*

12 (Suona 2° volta) *tr~* *tr~* *tr~* *tr~*

21 *tr~* *tr~* *tr~* *tr~* *tr~* *tr~* *tr~* *tr~*

29 *tr~* *tr~* *tr~* 1° volta 2° volta *f* *mf* **B**

37 *f* **C**

45

51 1° volta 2° volta

58 **D** *f* *tr*

64 *f* *tr*

70 **E** *f*

76

84 **F** *ff*

88

Raffaella

(marcia sinfonica)

di Francesco e Giuseppe Cardaropoli

A

B

36 *mf* **C**

44

53 1^o volta 2^o volta **D** *f* *tr*

61 *f* *tr* 3 *tr* 3 *tr* 3 *tr* 3 *tr*

70 **E** *f*

79

87 **F** *ff*

Sax Soprano

Raffaella

(marcia sinfonica)

di Francesco e Giuseppe Cardaropoli

1

1 *f*

A

11

24 1° volta 2° volta *mf* B

36 *f* C

45

54 1° volta 2° volta *f* *f* *tr* D

64 *tr* *tr* *tr* *tr* *tr* *tr*

71 **E** *f*

78

86 **F** *ff*

D

58 *f* *tr*

67 *f* *tr* *ff* *f* *E*

76

86 *ff* *F*

Sax Tenore

Raffaella

(marcia sinfonica)

di Francesco e Giuseppe Cardaropoli

1

1 *f*

9 (soli)

18

26 1° volta 2° volta

(in mancanza dei corni)

34 *f* *mf*

A

B

42 C (Suona 2° volta)

51 D

60

68 E

76

85 F

f

f

1° volta 2° volta

ff

ff

Sax Baritono

Raffaella

(marcia sinfonica)

di Francesco e Giuseppe Cardaropoli

1

1 *f*

10 *p* A

20

31 1° volta 2° volta B *mf*

41 C *f*

50 1° volta 2° volta

58 D

68 E

77

84 F

Sax Basso

Raffaella

(marcia sinfonica)

di Francesco e Giuseppe Cardaropoli

1

A

B

C

Corno Mib I

Raffaella

(marcia sinfonica)

di Francesco e Giuseppe Cardaropoli

1

1 *f*

8

16 *p*

25 1° volta

33 2° volta *f* *mf* *f*

42 *C*

50 1° volta 2° volta

58 D

f *f*

67 E

ff *f*

75

84 F

ff

1 *f*

8

16 *p*

25 *p*

34 (*solj*) *mf* *f*

42

51

58 D

67 E

76

85 F

f *f* *ff* *f* *ff*

58 **D** (soli) *ff* *f*

64

69 **E** *ff* *f*

75

84 **F** *ff*

D

58 (soli)
ff

f

64

E

69
ff

f

76

F

84
ff

Trombone I

Raffaella

(marcia sinfonica)

1

di Francesco e Giuseppe Cardaropoli

1 *f*

6

13 *p* **A**

20

28 1° volta 2° volta **B** *mf*

51

51

1° volta

2° volta

(soli)

ff

D

68

68

ff

f

E

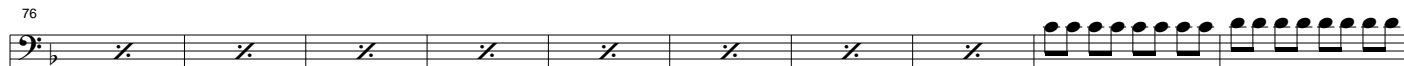

86

86

ff

F

Tromboni II

Raffaella

(marcia sinfonica)

di Francesco e Giuseppe Cardaropoli

1

1 *f*

8

15 *p*

24 1° volta

33 2° volta B

41 *mf* C

50 1° volta 2° volta

58 D *(soli)*
ff *f*

65 *ff*

72 E *f*

78

84 F *ff*

Raffaella

(marcia sinfonica)

di Francesco e Giuseppe Cardaropoli

1 *f*

8

A

16 1° volta 2° volta B

36 *mf* *f* C

43

51 1° volta 2° volta

D

E

F

Flicorno Soprano I

Raffaella

(marcia sinfonica)

di Francesco e Giuseppe Cardaropoli

1

1 *f*

9

17 **A** 8 4 1° volta 2° volta **B** (*in mancanza*) *f*

36 *mf* **C** *f*

43

51 1° volta 2° volta

D

58 *f*

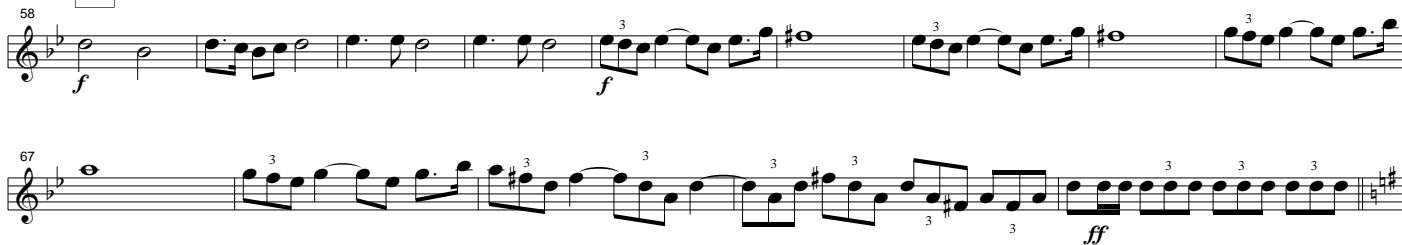

67 *ff*

E

72 *f*

80

F

87 *ff*

Flicorno Soprano II

Raffaella

(marcia sinfonica)

di Francesco e Giuseppe Cardaropoli

1

1 *f*

9

17 **A** 8 4 1° volta 2° volta **B** (*in mancanza*) *f*

36 *mf* **C** *f*

43

51 1° volta 2° volta

D

58 *f*

67 *ff*

E

72 *f*

80

F

87 *ff*

Raffaella

(marcia sinfonica)

di Francesco e Giuseppe Cardaropoli

1 *f*

9 *(soli)* **A**

18

26 1° volta 2° volta

(in mancanza dei corni) **B**

34 *f* *mf*

42 **C** (Suona 2° volta)

50 1° volta

57 2° volta **D**

64

71 **E**

78

86 **F**

1 *f*

8

16 (soli) A

24

32 1° volta 2° volta B *f* *mf*

C

42 (Suona 2^o volta)

f

50

1° volta 2° volta

D

58

f *f*

66

f *f*

E

74

F

83

ff

1 *f*

8

16 (soli) A

24

32 1° volta 2° volta B *f* *mf*

C

42 (Suona 2^o volta)

f

50

1° volta 2° volta

D

58

f *f*

66

f *f*

E

74

F

83

ff

Raffaella

(marcia sinfonica)

di Francesco e Giuseppe Cardaropoli

1
f

8

17
p

27
1° volta 2° volta **B**
mf

36
f

44

51
1° volta 2° volta

58 D

67 E

75

81

86 F

f *ff*

Raffaella

(marcia sinfonica)

di Francesco e Giuseppe Cardaropoli

1

f

A

10

p

21

1° volta 2° volta

mf

C

36

f

44

51

1° volta 2° volta

D

58

E

67

74

80

F

85

1

f

11

A

15

1° volta

2° volta

B

35

mf

mf

42

C

52

1° volta

2° volta

58 D

f *f*

65

ff (*solli*)

72 E

f

78

84 F

ff *ff*

Raffaella

(marcia sinfonica)

di Francesco e Giuseppe Cardaropoli

1 *f*

11 **A**

23 1° volta 2° volta **B** *mf*

36 **C** *mf*

48 1° volta 2° volta

58 D

f *f*

68 E

f

77

84 F

ff