

# Ottavino

# The Empire

Brano Sinfonico per Banda  
dedicata al M° Francesco Lo Bue (fratello)

Lo Bue Giuseppe  
10/03/2012

Lento  $\text{♩} = 70$  Vivace  $\text{♩} = 140$

18 *tr* *tr* *fp* *tr*

28 *f* 3 3 3 3 3 3 3 3

34 *ff* 3 3 3 3 3 3 3 3 3 3 3 3

38 3 3 4 *ff* 3 3 3 3 3 3 3 3 3 3 3 3

46 3 6 *ff* 3 3 3 3 3 3 3 3 3 3 3 3

56 3 3 3 3 3 3 3 3 3 3 3 3

60  $\text{♩} = \text{♩}$  *f* 3 3 3 3 3 3 3 3

64 3 3 3 3 3 3 3 3 3 3 3 3

67 3 3 3 3 3 3 3 3 3 3 3 3

71 3 3 3 3 3 3 3 3 3 3 3 3

74 3 3 3 3 3 3 3 3 3 3 3 3

Tempo primo

78 *ff*

82

Moderato ♩ = 70

86 **25**

116

Vivace ♩ = 140

121 **6** **3** **16** *mf*

148 *ff*

152

156 **6** *ff*

166

170

# Flauto 1

# The Empire

Brano Sinfonico per Banda  
dedicata al M° Francesco Lo Bue (fratello)

Lo Bue Giuseppe  
10/03/2012

Tempo primo

78 *ff* 3 3 3 3 3 3 3 3 3 3 3 3 3

82 3 3 3 3 3 3 3 3 3 3 3 3 3

Moderato ♩ = 70

87 5 *mf*

97 7 *mf*

109

114

119 3

Vivace ♩ = 140

128 16 *mf*

150 *ff* 3 3 3 3 3 3 3 3 3 3 3 3 3

155 6

165 *ff* 3 3 3 3 3 3 3 3 3 3 3 3 3

169 3 3 3 3 3 3 3 3 3 3 3 3 3

# Flauto 2

# The Empire

Brano Sinfonico per Banda  
dedicata al M° Francesco Lo Bue (fratello)

Lo Bue Giuseppe  
10/03/2012

Lento  $\text{♩} = 70$  Vivace  $\text{♩} = 140$

18 *tr* *tr* 9 *fp* *f*

32 *ff*

36 4

43 *ff*

47 *ff*

56

60  $\text{♩} = \text{♩}$  8 *p*

73

Tempo primo

78 *ff*

81

85 Moderato  $\text{♩} = 70$  7 8 *mf*

105 *p* *p*

114 **3**

124

**Vivace** ♩ = 140  
131 **16** *mf*

151 *ff*

154

158 **6** *ff*

168

Oboe

# The Empire

Brano Sinfonico per Banda  
dedicata al M° Francesco Lo Bue (fratello)

Lo Bue Giuseppe  
10/03/2012

Lento  $\text{♩} = 70$

8 *mf*

15 *tr tr* **Vivace**  $\text{♩} = 140$  *fp* 4

26 *tr* **f** 3 3 3 3 3 3 3 3

34 **ff** 3 3 3 3 3 3 3 3 3 3 3 3 3 3 3 3

38 *mf* 3 3 3 3 3 3 3 3 3 3 3 3 3 3 3 3

42 **ff** 3 3 3 3 3 3 3 3 3 3 3 3 3 3 3 3

47 **ff** 6 3 3 3 3 3 3 3 3 3 3 3 3 3 3 3

57 3 3 3 3 3 3 3 3 3 3 3 3 3 3 3 3

62  $\text{♩} = \text{♩}$  **3** *mf* 3 3 3 3 3 3 3 3

69 3 3 3 3 3 3 3 3 3 3 3 3 3 3 3 3

74 3 3 3 3 3 3 3 3 3 3 3 3 3 3 3 3

Tempo primo

78 *ff* 3 3 3 3 3 3 3 3 3 3 3 3 3

82 3 3 3 3 3 3 3 3 3 3 3 3 3

Moderato ♩ = 70

87 5 *mf* *mf*

99

105

111

118 3

Vivace ♩ = 140

127 16 *mf*

150 *ff* 3 3 3 3 3 3 3 3 3 3 3 3 3

155 3 3 3 3 3 3 3 3 3 3 3 3 3 6

165 *ff* 3 3 3 3 3 3 3 3 3 3 3 3 3

169 3 3 3 3 3 3 3 3 3 3 3 3 3

**Corno inglese**

**The Empire**

**Brano Sinfonico per Banda**  
dedicata al M° Francesco Lo Bue (fratello)

**Lo Bue Giuseppe**  
10/03/2012

Lento  $\text{♩} = 70$  **18** *tr* *tr* **Vivace**  $\text{♩} = 140$  **4** *fp* *f*

27 *f*

32 *f*

36 *f* **4**

43 *ff*

47 *ff* **6**

56 *ff*

60  $\text{♩} = \text{♩}$  **8** *p*

74 **Tempo primo** *ff*

79 *ff*

83 **Moderato**  $\text{♩} = 70$  **7**

94 *mf* *p* 8

109

116 3

124

Vivace ♩ = 140  
131 16 *mf*

151 *ff*

155

159 6 *ff*

169

# Clarinetto in Si $\flat$ 1

# The Empire

Brano Sinfonico per Banda  
dedicata al M $^\circ$  Francesco Lo Bue (fratello)

Lo Bue Giuseppe  
10/03/2012

Lento  $\text{♩} = 70$  18 *tr* *tr* Vivace  $\text{♩} = 140$

23

28

33

37

41

45

53

57

62

74

*fp* *f* *ff* *mf* *ff* *mf* *ff* *mf*

4

8

Tempo primo

78 *ff* 3 3 3 3 3 3 3 3 3 3 3 3 3

82 3 3 3 3 3 3 3 3 3 3 3 3

Moderato ♩ = 70

87 5 *mf* 15

112 *mf*

119 3

Vivace ♩ = 140

128 16 *mf*

150 *ff* 3 3 3 3 3 3 3 3 3 3 3 3 3

155 3 3 3 3 3 3 3 3 3 3 3 3 3 4

163 3 3 3 3 3 3 3 3 3 3 3 3 3 3 3 3 3 3

*ff*

168 3 3 3 3 3 3 3 3 3 3 3 3 3 3

# Clarinetto in Si $\flat$ 2

# The Empire

Brano Sinfonico per Banda  
dedicata al M<sup>o</sup> Francesco Lo Bue (fratello)

Lo Bue Giuseppe  
10/03/2012

Lento  $\text{♩} = 70$  18 *tr* *tr* Vivace  $\text{♩} = 140$

23

27

31 *f*

35 4

43 *ff* 4 3

52 *ff* 3

58  $\text{♩} = \text{♩}$  12 *p*

Tempo primo

76 *ff*

Moderato  $\text{♩} = 70$  5

81

92 *mf* 16

113

118

125

Vivace ♩ = 140

8

140

145

150

156

4

166

# Clarinetto in Si $\flat$ 3

# The Empire

Brano Sinfonico per Banda  
dedicata al M $^\circ$  Francesco Lo Bue (fratello)

Lo Bue Giuseppe  
10/03/2012

Lento  $\text{♩} = 70$  **18** *tr* *tr* **Vivace**  $\text{♩} = 140$  *fp*

23

27

31

35

39 **4** *ff* **2**

49 **3** **3** **2** *ff*

56

61  $\text{♩} = \text{♩}$  **12** *p*

**Tempo primo**

78 *ff*

84 **Moderato**  $\text{♩} = 70$  **7** *mf* **16**

113

*p* *p*

122

*p*

**Vivace** ♩ = 140

131

*mf*

143

147

151

*ff*

157

*ff*

166

*ff*

# Clarinetto Basso

# The Empire

Brano Sinfonico per Banda  
dedicata al M° Francesco Lo Bue (fratello)

Lo Bue Giuseppe  
10/03/2012

Lento  $\text{♩} = 70$

Vivace  $\text{♩} = 140$

$\text{♩} = \text{♩}$

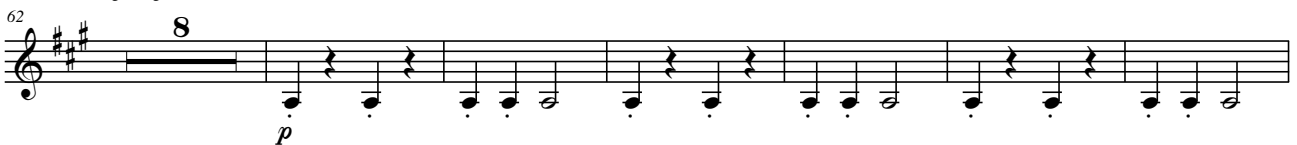

Tempo primo

Moderato  $\text{♩} = 70$

93 *mf* *p*

102

111

120 *p*

129 **Vivace** ♩ = 140  
8 3 3 3 3 3 3

*mf*

142 3 3 3 3 3 3 3

146 3 3 3 3 3 3 3

150 3 *ff*

156 3 3 3

162 3 3 3 *ff*

168

# Sax Soprano

# The Empire

Brano Sinfonico per Banda  
dedicata al M° Francesco Lo Bue (fratello)

Lo Bue Giuseppe  
10/03/2012

Lento  $\text{♩} = 70$       Vivace  $\text{♩} = 140$

18 *fp* *f*

28 *f*

33

37 *ff*

45 *ff*

55

60 *mf*

Tempo primo

77 *ff*

81

Moderato  $\text{♩} = 70$

86 *mf*

116

Vivace ♩ = 140

127 **3** **16**  
*mf*

150 *ff*

154

159 **6** *ff*

169

# Sax Contralto

# The Empire

Brano Sinfonico per Banda  
dedicata al M° Francesco Lo Bue (fratello)

Lo Bue Giuseppe  
10/03/2012

Lento  $\text{♩} = 70$  Vivace  $\text{♩} = 140$

Moderato ♩ = 70

87 **25**  
*mf*

117 **6**

Vivace ♩ = 140

127 **3** **16**  
*mf*

150 **ff**

154

158 **6**  
**ff**

167

171

# Sax Tenore

# The Empire

Brano Sinfonico per Banda  
dedicata al M° Francesco Lo Bue (fratello)

Lo Bue Giuseppe  
10/03/2012

Lento  $\text{♩} = 70$  Vivace  $\text{♩} = 140$

18  $\text{fp}$   $f$

24  $p$   $f$   $mp$

30  $f$   $f$

34

38  $ff$

46  $2$

53  $ff$

58  $12$

74  $mf$

Tempo primo

78  $ff$

Moderato  $\text{♩} = 70$

83  $26$

113

118

Vivace ♩ = 140

131

16

*mf*

150

154

159

2

165

169

# Sax Baritono

# The Empire

Brano Sinfonico per Banda  
dedicata al M° Francesco Lo Bue (fratello)

Lo Bue Giuseppe  
10/03/2012

Lento  $\text{♩} = 70$

10

Vivace  $\text{♩} = 140$

20

26

33

41

47

54

61

Tempo primo

75

Moderato  $\text{♩} = 70$   
6

81

93 *mf* *p*

102

111

120 *p*

Vivace ♩ = 140  
8 *mf*

142

146

151 *ff*

157

163 *ff*

168

# Fagotto

# The Empire

Brano Sinfonico per Banda  
dedicata al M° Francesco Lo Bue (fratello)

Lo Bue Giuseppe  
10/03/2012

Lento  $\text{♩} = 70$

*f*

8

17

Vivace  $\text{♩} = 140$

*fp* *f*

25

*p* *f* *mp* *f*

31

*f*

36

*ff*

44

50

*ff*

56

62

$\text{♩} = 12$

*p* *ff*

Tempo primo

80

Moderato ♩ = 70

87 **5** *mf* **7**

104 *mf*

109

115

121 **3**

Vivace ♩ = 140

131 **8** *mf* **3** **3** **3** **3** **3** **3**

142 **3**

148 *ff* **3**

154 **3** **3** **3**

159 **3** **3** **3** **3** **3**

164 *ff* **3** **3** **3**

169 **3** **3**

# Corno in Fa 1

# The Empire

Brano Sinfonico per Banda  
dedicata al M° Francesco Lo Bue (fratello)

Lo Bue Giuseppe  
10/03/2012

Lento  $\text{♩} = 70$

*mf*

10

18 **Vivace**  $\text{♩} = 140$

*fp* *f*

25

*p* *f* *mp* *f*

31

*f*

36

*mf*

42

*ff*

51

*ff*

57

$\text{♩} = \text{♩}$  12

74 **Tempo primo**

*p* *ff*

81

Moderato ♩ = 70

87 *mf*

95 *p*

101

107

113

119 *f*

126 *mf*

Vivace ♩ = 140

12

144

150 *ff*

155

164 *ff*

170

# Corno in Fa 2

# The Empire

Brano Sinfonico per Banda  
dedicata al M° Francesco Lo Bue (fratello)

Lo Bue Giuseppe  
10/03/2012

Lento  $\text{♩} = 70$

4

*p*

Vivace  $\text{♩} = 140$

13

*fp*

22

5

*p* *f* *mp* *f*

32

*f*

36

*mf*

41

*ff*

47

2

*ff*

54

*ff*

59

12

*p*

Tempo primo

76

*ff*

81

*ff*

Moderato ♩ = 70

87 **7**  

100  

106  

112  

118  

Vivace ♩ = 140

126 **12**  

145  

151 **ff**  

156  

163 **ff**  

169  

# Tromba in Si $\flat$ 1

# The Empire

Brano Sinfonico per Banda  
dedicata al M<sup>o</sup> Francesco Lo Bue (fratello)

Lo Bue Giuseppe  
10/03/2012

Lento  $\text{♩} = 70$  Vivace  $\text{♩} = 140$

18 4 4

*fp* *f*

27 *f*

32 *ff*

36 4 *ff*

44 4

53 *ff*

59  $\text{♩} = \text{♩}$  12 *p*

Tempo primo

77 *ff*

Moderato  $\text{♩} = 70$

83 25 *mf*

114

119 6 3

Vivace ♩ = 140

131 **12**

*mf*

147

151

*ff*

157

*ff*

167

# Tromba in Si $\flat$ 2

# The Empire

Brano Sinfonico per Banda  
dedicata al M<sup>o</sup> Francesco Lo Bue (fratello)

Lo Bue Giuseppe  
10/03/2012

Lento  $\text{♩} = 70$  Vivace  $\text{♩} = 140$

18 9

32 3

36 3 4 ff

44 4 3 3

53 ff

59 ♩ = ♩ 12 p

77 Tempo primo ff

83 Moderato  $\text{♩} = 70$  40 3

131 Vivace  $\text{♩} = 140$  12 mf

148 3 3 3 3 3 ff

153 4

163

*ff*

168

# Euphonium

# The Empire

Brano Sinfonico per Banda  
dedicata al M° Francesco Lo Bue (fratello)

Lo Bue Giuseppe  
10/03/2012

Lento  $\text{♩} = 70$

*mf*

9

17

Vivace  $\text{♩} = 140$

*fp* *f*

23

27

*p* *f* *p* *f* *f*

32

36

43

*ff*

51

*ff*

55

59

$\text{♩} = \text{♩}$

12

74 *p* *ff* **Tempo primo**

79 3 3 3

84 **Moderato** ♩ = 70 8 16

113

119 6 3

131 **Vivace** ♩ = 140 12 *mf* 3 3 3 3 3 3 3

146 3 3 3 3 3 3 3

150 *ff* 3 3 3

155 3 3 4

163 *ff* 3 3 3

168 3 3 3

# Trombone 1

# The Empire

Brano Sinfonico per Banda  
dedicata al M° Francesco Lo Bue (fratello)

Lo Bue Giuseppe  
10/03/2012

Lento  $\text{♩} = 70$

*mf*

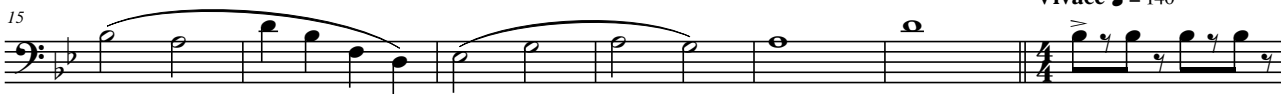

Vivace  $\text{♩} = 140$

*fp*

*f*

*mf*

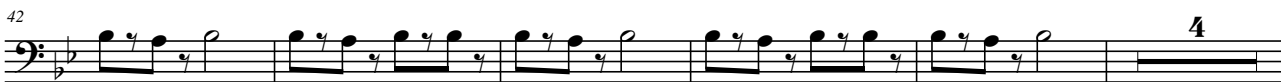

*ff*

*ff*

$\text{♩} = \text{♩}$

12

Tempo primo

74 *p* *ff*

80

Moderato ♩ = 70

86 8 16

115

119 6 3

Vivace ♩ = 140

131 4 *mf*

140

146 *ff*

152

158 4 *ff*

168

# Trombone 2

# The Empire

Brano Sinfonico per Banda  
dedicata al M° Francesco Lo Bue (fratello)

Lo Bue Giuseppe  
10/03/2012

Lento  $\text{♩} = 70$

*mf*

9

Vivace  $\text{♩} = 140$

18

*fp*

24

29

*f*

32

35

38

*mf* *ff*

44

51

*ff*

57

*ff*

Tempo primo

74 *p* *ff*

80

Moderato ♩ = 70

86 8 16

115

Vivace ♩ = 140

120 6 3 4 *mf*

136

142

148 *ff*

154 2

161 *ff*

167

# Tuba

# The Empire

Brano Sinfonico per Banda  
dedicata al M° Francesco Lo Bue (fratello)

Lo Bue Giuseppe  
10/03/2012

Lento  $\text{♩} = 70$

10

Vivace  $\text{♩} = 140$

20

26

32

40

46

53

59

Tempo primo

73

80

Moderato ♩ = 70

87 **6**  
  
p

101  
  

110  
  

119  
  
p

Vivace ♩ = 140

128 **4**  
  
mf

138  
  

144  
  

150  
  
ff

156  
  

162  
  
ff

168  
  

# Timpani

# The Empire

Brano Sinfonico per Banda  
dedicata al M° Francesco Lo Bue (fratello)

Lo Bue Giuseppe  
10/03/2012

Lento  $\text{♩} = 70$

10

Vivace  $\text{♩} = 140$

20

25

30

38

44

55

60

81

88

112

121

*p*

**Vivace** ♩ = 140

130

*p*

134

138

142

146

150

*ff*

156

**6**

*ff*

167

# Glockenspiel

# The Empire

Brano Sinfonico per Banda  
dedicata al M° Francesco Lo Bue (fratello)

Lo Bue Giuseppe  
10/03/2012

Lento  $\text{♩} = 70$

8

*mf*

15

Vivace  $\text{♩} = 140$

*tr tr*

*fp*

4

26

*f*

*f*

32

*ff*

37

*mf*

42

*ff*

6

53

*ff*

58

$\text{♩} = \text{♩}$

8

*mf*

71

76

Tempo primo

*ff*

81

Moderato ♩ = 70

87 **5**  
*mf*

97 **7**  
*mf*

109

115

121 **3**

Vivace ♩ = 140

131 **16**  
*mf*

151 *ff*

155

159 **6**  
*ff*

169

# Rullante

# The Empire

Brano Sinfonico per Banda  
dedicata al M° Francesco Lo Bue (fratello)

Lo Bue Giuseppe  
10/03/2012

Lento ♩ = 70

Vivace ♩ = 140

20

*fp*

24

28

*f*

32

36

*Bacchette o sul cerchio*

40

*sulla pelle*  
*ff*

44

47

*Bacchette o sul cerchio*  
*p*

50

*sulla pelle*

53

*ff*

57

♩ = ♩

62

67

72

77

Tempo primo

82

Moderato ♩ = 70

Vivace ♩ = 140

87

40

3

16

149

154

159

Bacchette o sul cerchio

163

sulla pelle

168

**Cassa/Piatti**

**The Empire**

**Brano Sinfonico per Banda**  
dedicata al M° Francesco Lo Bue (fratello)

**Lo Bue Giuseppe**  
10/03/2012

Lento ♩ = 70      Vivace ♩ = 140

20

*fp*

27

*f*

33

39

4

*ff*      *p*      *Sulle punte*

48

*ff*

54

60

3

15

Tempo primo

*f*      *ff*

81

3

Moderato ♩ = 70

25

con bacchette del timpano con punta bacchette

112

118

*p*

124

Vivace ♩ = 140

15

rall.

*con bacchette del timpano*

146 

152 

158 *Sulle punte* 

164 

169 